

Clarinet/
Bass Clarinet

Third Class Musician Requirements

2nd Nine Weeks

- 1 . Scales: Bb, Eb, Ab, F, C
- 2 . Chromatic Scale

3rd Nine Weeks

- 1 . Pass-off contest music

4th Nine Weeks

- 1 . Terms Test
- 2 . Sight read in 2/4 & 4/4
- 3 . Rhythms - write in counts. Students will be asked to clap a sample.
- 4 . Arpeggios
- 5 . Recite the order of sharps and flats

All pass-offs must be completed within the nine weeks indicated and each item counts as a test grade. All scales must be played the full range of your instrument.

Full Range Scales

Clarinet

In All Twelve Major Key Signatures

Concert B^b



Concert F

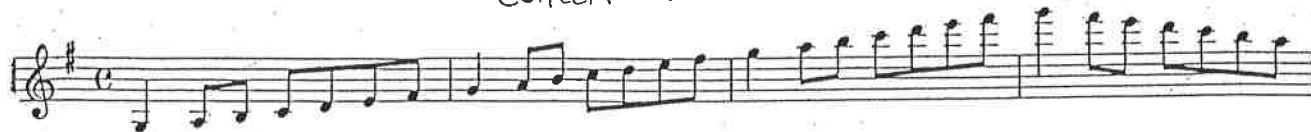

Concert C



Concert Ab



Concert Eb



Full Range Chromatic - For Clarinets Only



5. (133)

10 14 18 22 26 30

19 20 21 22 23 24

25 26 27 28 29 30

31 32 33 34 35 36

37 38 39 40 41 42

43 44 45 46 47 48

49 50 51 52 53 54

55 56 57 58 59 60

61 62 63 64 65 66

67 68 69 70 71 72

201 202 203 204 205 206 207 208 209

|| 6/8 ||

210 211 212 213 214 215 216 217

SECTION 5

Arpeggios

Percussion players see page 54

This page for
CLARINETS ONLY

Piccolos turn to ___ page 19
Flutes turn to ___ page 19
Violins turn to ___ page 19
Saxophones turn to page 20
Oboes turn to ___ page 20
Cornets turn to ___ page 21
Trombones turn to page 22
Baritones turn to ___ page 22
Horns turn to ___ page 21
Bassoons turn to ___ page 22
Cellos turn to ___ page 22
Basses turn to ___ page 23

Concert

(Use different articulations)

B \flat

Staff 1: B-flat Clarinet part. Treble clef, 2/4 time signature. The music consists of a series of eighth-note arpeggios across four measures, ending with a double bar line and a repeat sign.

F

also *8va*

Staff 2: Flute part. Treble clef, 2/4 time signature. The music consists of a series of eighth-note arpeggios across four measures, ending with a double bar line and a repeat sign. The instruction "also 8va" is written above the staff.

C

Staff 3: Clarinet part. Treble clef, 2/4 time signature. The music consists of a series of eighth-note arpeggios across four measures, ending with a double bar line and a repeat sign.

A \flat

Staff 4: A-flat Clarinet part. Treble clef, 2/4 time signature. The music consists of a series of eighth-note arpeggios across four measures, ending with a double bar line and a repeat sign.

E \flat

also *8va*

Staff 5: E-flat Clarinet part. Treble clef, 2/4 time signature. The music consists of a series of eighth-note arpeggios across four measures, ending with a double bar line and a repeat sign. The instruction "also 8va" is written above the staff.