

Second Class Musician Requirements

2nd Nine Weeks

- 1 . Scales: Db, D, G, Gb
- 2 . Chromatic

3rd Nine Weeks

- 1 . Pass-off contest music
- 2 . Lip slur/ Finger exercise

4th Nine Weeks

- 1 . Terms Test
- 2 . Sight read in $\frac{3}{4}$ & Cut Time
- 3 . Rhythms *- write in counts, student will be asked to clap a sample*
- 4 . Arpeggios
- 5 . Thirds

All pass-offs must be completed within the nine weeks indicated and each item counts as a test grade. All scales must be played the full range of your instrument.

Trombone/Bassoon

Full Range Scales

In All Twelve Major Key Signatures

Concert G

Concert D

Concert Gb

Concert Db

Full Range Chromatic - Trombones Only

- ① Play all pattern 1
- ② Play all pattern 2
- ③ Play all pattern 3

SECTION 7

Exercise on the Slur

Here are a few different models to use in playing this section.

Trombones, Baritones

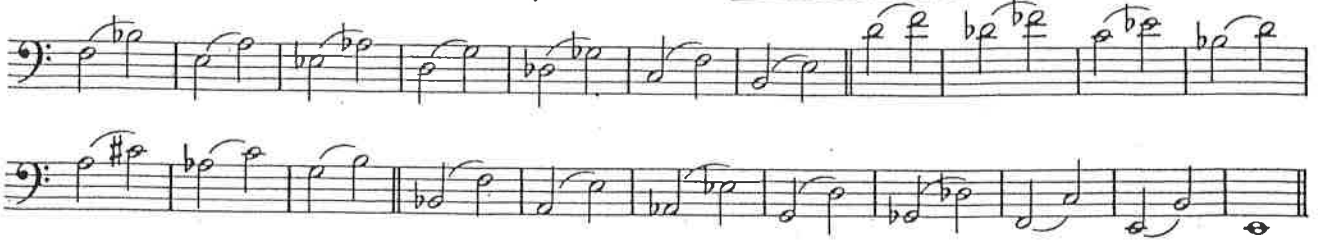

SECTION 9

Class

Fundamental Rhythms

73 74 75 76 77 78

80 81 82 83 84

85 86 87 88 89 90

91 92 93 94 95 96

97 98 99 100 101 102

103 104 105 106 107 108

109 110 111 112 113 114

116 117 118 119 120

121 122 123 124 125 126

127 128 129 130 131₃ 132₃

218 219 220 221 222 223 224 225

226 227 228 229 230 231

SECTION 5

Arpeggios

This page for
BARITONES, TROMBONES,

~~BARITONES, TROMBONES~~

- Piccolos turn to_ page 19
- Flutes turn to_ page 19
- Violins turn to_ page 19
- Saxophones turn to page 20
- Oboes turn to_ page 20
- Clarinets turn to_ page 18
- Cornets turn to_ page 21
- Horns turn to_ page 21
- Basses turn to_ page 23

(Use different articulations.)

The notation consists of eighth-note arpeggios in a 4/4 time signature, with a repeat sign at the end of each staff. The notes are grouped in pairs, and the overall pattern is consistent across all staves, with the pitch and key signature changing according to the instrument part.

trombone/baritone

3RDS

Bb

Eb

Ab

F

C
